

PRELIMINARY PLAT OF DANA HEIGHTS SUBDIVISION

LOCATED IN THE NORTHEAST ONE-QUARTER OF SECTION 3, TOWNSHIP 4 NORTH, RANGE 1 EAST, W.M., CITY OF LA CENTER, CLARK COUNTY, WASHINGTON

THE PURPOSE OF THIS PRELIMINARY PLAT IS TO SHOW THE ENTIRE PROPOSED DEVELOPMENT WITH PROJECT BOUNDARY BEARINGS AND DISTANCES. FOR MORE DETAILED INFORMATION REGARDING PROPOSED IMPROVEMENTS, SEE THE PLANS OF "DANA HEIGHTS" AS APPROVED BY THE CITY OF LA CENTER ON JUNE 11, 2008.

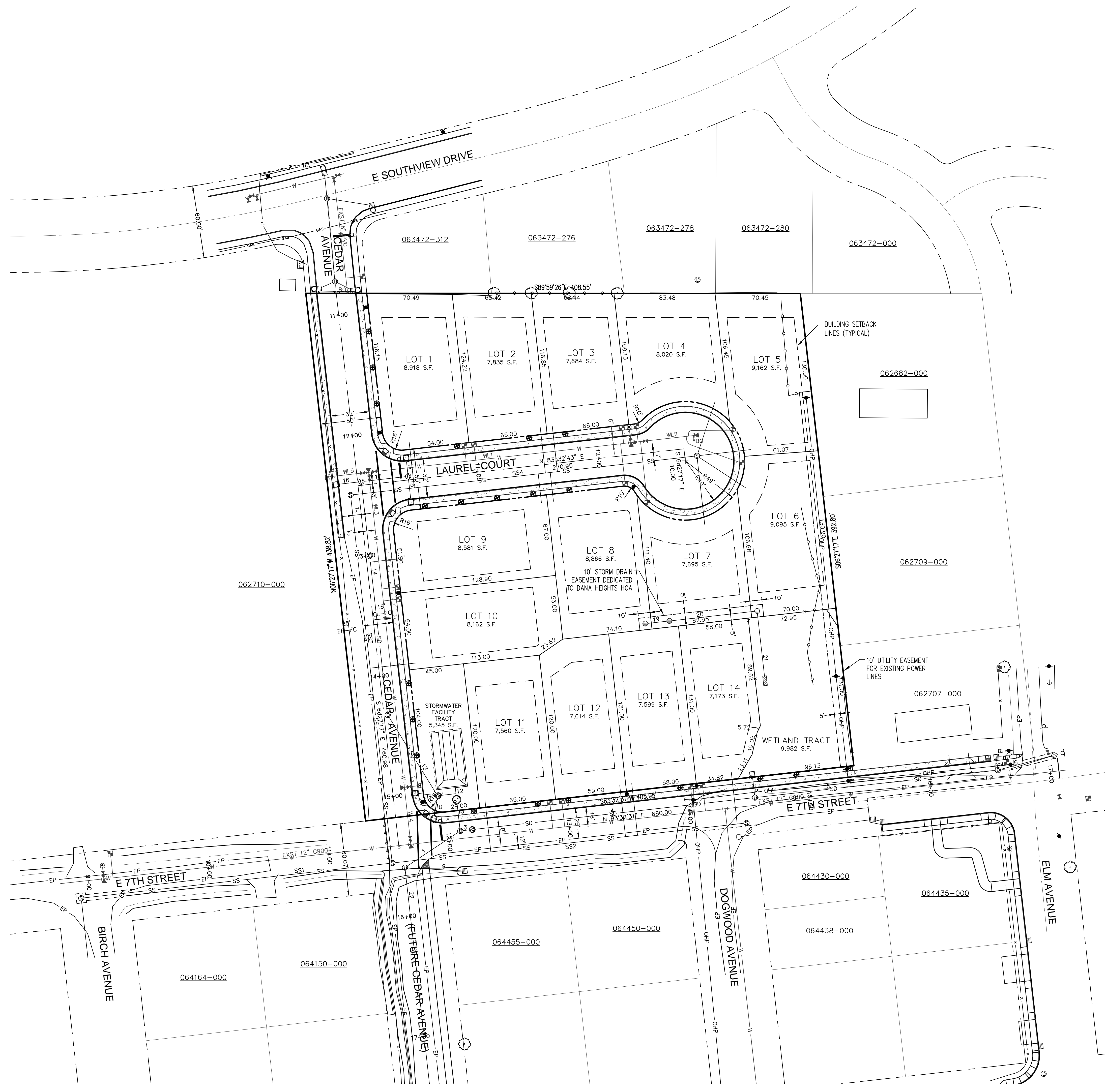
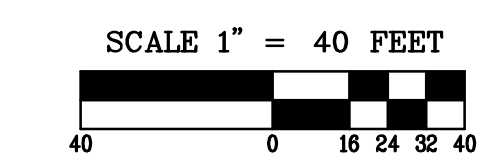

AKS
AKS ENGINEERING & FORESTRY, LLC
9600 NE 126TH AVE, STE. 2520
VANCOUVER, WA 98682
P: 360.882.0419
F: 360.882.0426
aks-eng.com

ENGINEERING · SURVEYING · NATURAL RESOURCES
FORESTRY · PLANNING · LANDSCAPE ARCHITECTURE

**DANA HEIGHTS
SUBDIVISION**
WASHINGTON
LA CENTER
PARCEL NO. 062647-000
NE 1/4 SECTION 3 T4N R1E W1M

**PRELIMINARY
PLAT**

DESIGNED BY: JBAK
DRAWN BY: BJA
CHECKED BY: SRB
SCALE: AS NOTED
DATE: 04/01/2016

REVISIONS

JOB NUMBER
5216

SHEET
01