



Property Fact Sheet for Account 209113000

January 22, 2021

General Information

Property Account	209113000
Site Address	2000 NE LOCKWOOD CREEK RD, LA CENTER, WA 98629
Owner	HUNG SUSANNA S TRUSTEE
Mail Address	SUSANNA S HUNG TRUST 710 COLUMBIA ST #414 VANCOUVER WA , 98660
Land Use	MANUFACTURED or MOBILE HOME ASSESSED WITH LAND
Property Status	Active
Tax Status	Regular
1st Line Legal	#94 SEC 2 T4N R1EWM 20A
Area (approx.)	871,200 sq. ft. / 20 acres

Assessment (2020 Values for 2021 Taxes)

Land Value	\$339,883.00
Building Value	\$44,647.00
Total Property Value	\$384,530.00
Total Taxable Value	\$384,530.00

Most Recent Sale

Sale Date	07/08/2019
Document Type	D-SWD
Sale Number	806433
Sale Amount	\$800,000.00

Administrative

Zoning Designation	Single Family Residential (R1-7.5)
Zoning Overlay(s)	Urban Holding - 10 (UH-10)
Comprehensive Plan	Urban Low Density Residential
Comp. Plan Overlay(s)	Urban Holding
Census Tract	402.01
Jurisdiction	Clark County
Fire District	Clark-Cowlitz Fire Rescue
Park District	n/a
School District	La Center
Elementary	La Center
Middle School	La Center
High School	La Center
Sewer District	Rural/Resource
Water District	Clark Public Utilities
Neighborhood	n/a
Section-Township-Range	NE 1/4,S02,T4N,R1E
Urban Growth Area	La Center
C-Tran Benefit Area	No
School Impact Fee	La Center
Transportation Impact Fee	Rural
Transportation Analysis Zone	658
Waste Connections	Tuesday
Garbage Collection Day	Tuesday
Last Street Sweeping	n/a
CPU Lighting Utility District	0
Burning Allowed	No
Wildland Urban Interface/Intermix	No

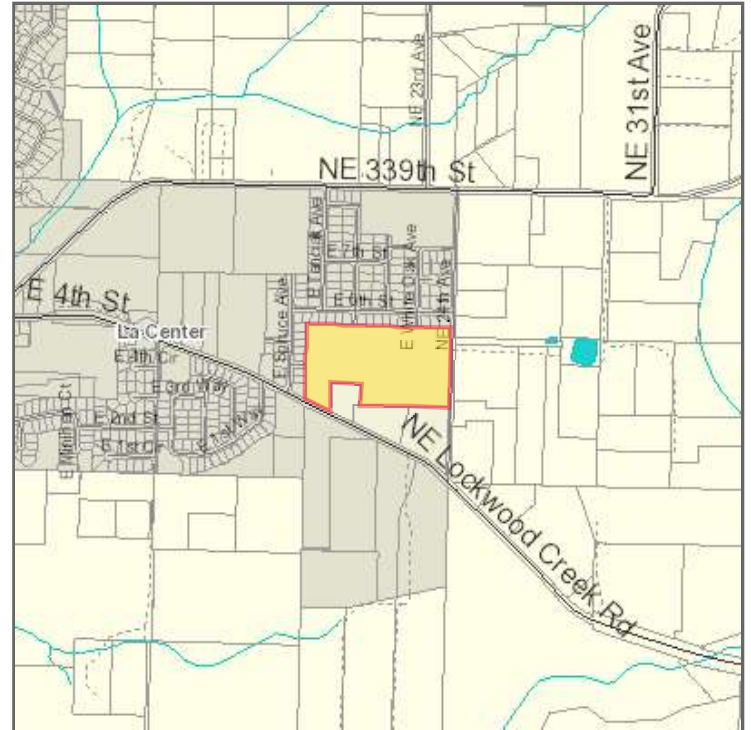
**Wetlands and Soil Types**

Wetland Class	PEMA
Wetland Inventory	Presence
Flood Hazard Area	Outside Flood Area
Shoreline Designation	none
Soil Types / Class	Non-Hydric / GeB Non-Hydric / GeD Non-Hydric / HoA Non-Hydric / HoC Hydric / OdB
Critical Aquifer Recharge Area	Category 2 Recharge Areas
FEMA Map / FIRM Panel	53011C0207D
Watershed	East Fork Lewis River
Sub Watershed	East Fork Lewis (r.m. 03.19)

Geological Hazards

Slope Stability	
Geological Hazard	Slopes > 15%
NEHRP Class	C D
Liquefaction	Very Low

Forest Practice Moratorium

none

Cultural Resources

Archaeological Probability	Low-Moderate Moderate Moderate-High
Archaeological Site Buffer	Yes
Historic Site	No Mapping Indicators

Habitat and Species Impacts:

Riparian Habitat Area: Seasonal Stream Yes

Clark County does not warrant the accuracy, reliability or timeliness of any information in this report, and shall not be held liable for losses caused by using this information.